

Shire of Chittering  
Local Planning Policy No. 10  
Basic Raw Materials and Extractive Industries

Local Government Act 1960

Municipality of the Shire of Chittering

By-law Relating to Extractive Industries

First Schedule

APPLICATION FOR EXCAVATION LICENCE

Name: JONATHAN DWYER, BINDOON HILL GRAVEL SUPPLY PTY LTD

Address: 71 TOY ROAD

Address and locality of proposed excavation site: 75 TOY ROAD BINDOON

Particular land description:

Lot no: 7

Location no:

Plan or diagram no:

Certificate of Title Volume: 445 Folio: 17A

Owner of Land: JONATHAN DWYER

Address of Owner: 71 TOY ROAD

Material to be excavated: GRAVEL

Term of license sought: 10 YEARS

- Submitted with this application are-
- 1. Application fee of \$ (insert amount)
  - 2. Site plans (four copies)
  - 3. Excavation programme (four copies)
  - 4. Rehabilitation programme (four copies)

Signed: [Signature]

Date: 27.7.12

SHIRE OF CHITTERING  
RECEIVED

30 JUL 2012

OFFICER: Plan  
FILE: AB89  
REF: PA5854



J DWYER		
(Bindoon Hill Gravel Supply)		
LOT 7, TOY ROAD, BINDOON		
PROPOSED PIT BOUNDARIES		
Landform Research	March 2012	
Basemap NEARMAP	Scale	See plan

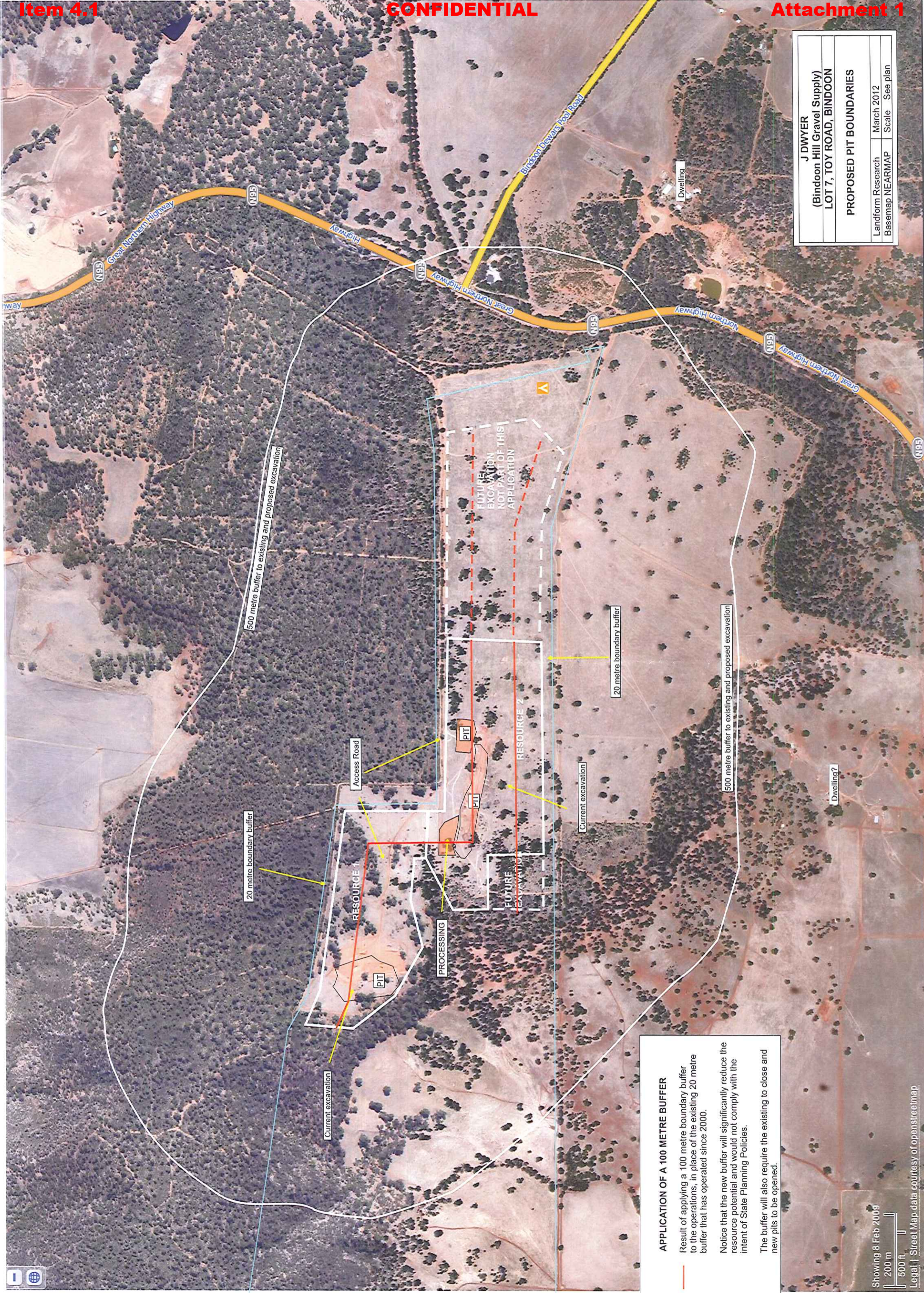

**APPLICATION OF A 100 METRE BUFFER**

Result of applying a 100 metre boundary buffer to the operations, in place of the existing 20 metre buffer that has operated since 2000.

Notice that the new buffer will significantly reduce the resource potential and would not comply with the intent of State Planning Policies.

The buffer will also require the existing to close and new pits to be opened.