



**Development Services Attachments**  
**ORDINARY MEETING OF COUNCIL**  
**Wednesday 19 June 2019**

REPORT NUMBER	REPORT TITLE AND ATTACHMENT DESCRIPTION	PAGE NUMBER(S)
9.1.1	<b>Management Order 'Public Recreation Reserve 49735': Lot 106 Honeyeater Way, Chittering (Department of Planning, Lands and Heritage)</b> <u>Attachments</u> 1. Letter from Department of Planning, Lands and Heritage 2. Deposited Plan 402847	1-3
9.1.2	<b>Permission to Advertise to Surrounding Land Owners: Road Reserve Closure on land adjoining Lot 505 Chittering Road, Chittering</b> <u>Attachments</u> 1. Letter from Landowner 2. The Applicant's Site Map 3. Closure Plan	4-6



Department of Planning,  
Lands and Heritage

File: 00653-2015 Case: 152007  
Enquiries: Greg Martiensen, Ph 08 6552 4578  
Email greg.martiensen@dplh.wa.gov.au

11 February 2019

Chief Executive Officer  
Shire of Chittering  
PO BOX 70  
BINDOON WA 6502

SHIRE OF CHITTERING  
RECEIVED

15 FEB 2019

Officer..... EMDS / CEO / DSO  
File..... A11612  
Ref..... 119103512

Dear Sir,

**Lot 106 on Deposited Plan 402847, Locality of Chittering, Shire of Chittering.**

As a result of a freehold subdivision, the above lot (print enclosed) was ceded to the Crown subject to section 152 of the *Planning and Development Act 2005* for the purpose of 'Recreation'.

Please advise whether Council is willing to accept the management of the reserve.

Access to lot 106 is available through Reserve 49735 ('Public Access Way') at south-west corner of Lot 106, and the easement marked 'E' on Deposited Plan 402847 as seen on enclosed print.

Should you have any enquiries please contact me on any of the above details.

Yours sincerely



**Greg Martiensen**  
**Assistant State Land Officer**  
**Case Delivery**  
Position No. 0025297

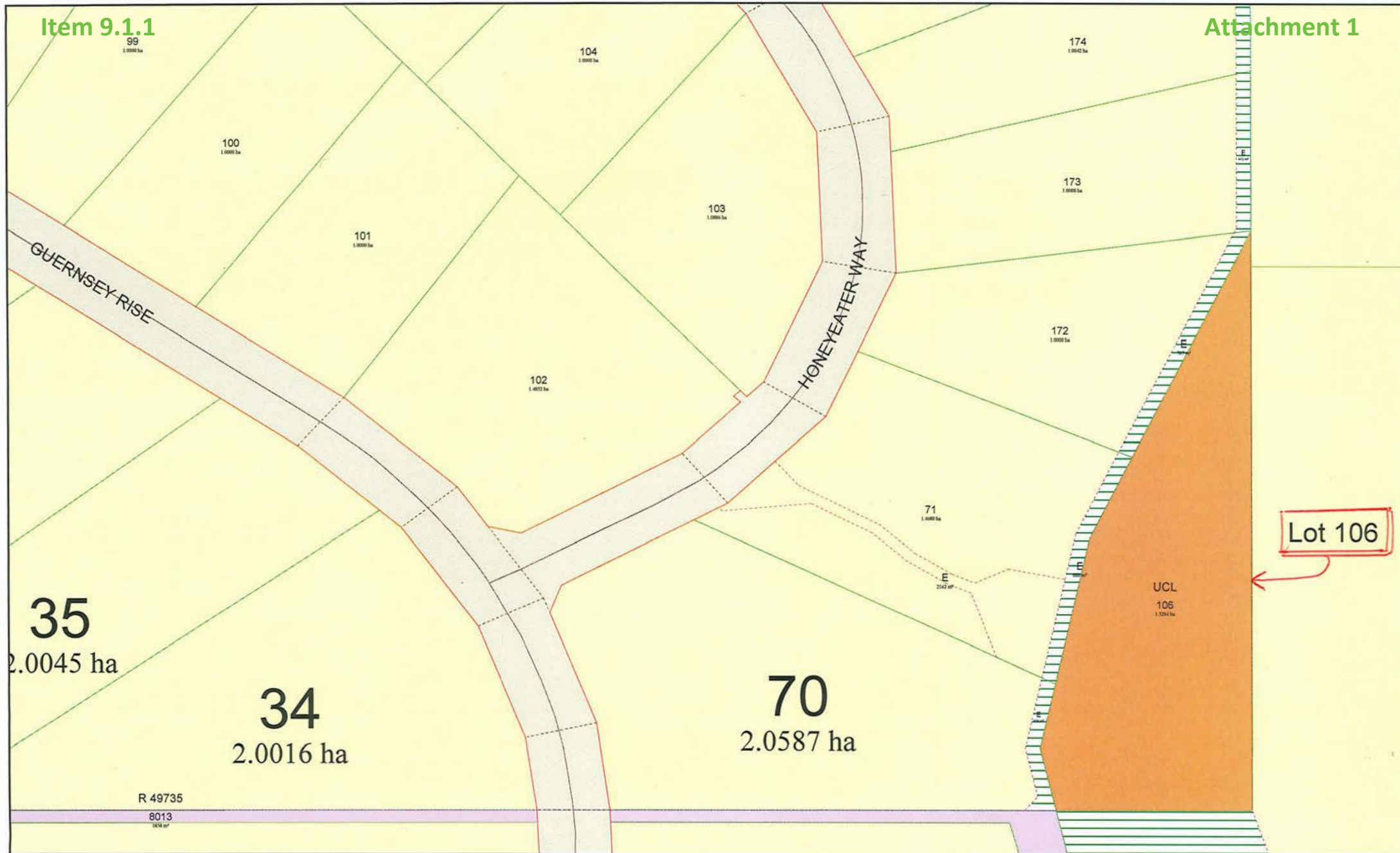

Scale : 1:2000 (Geographical)  
 MGA : SW=411828.5E,65111513.3N Zone 50 / NE=412401.9E,6511928.8N Zone 50  
 Lat/Long : 116°04'16.582", -31°31'40.572" / 116°04'38.456", -31°31'27.237" H 176mm by W 288mm

Printed : 10:06 Mon 11/Feb/2019  
 © Western Australian Land Information Authority 2019

This product is for information purposes only and is not guaranteed. The information may be out of date and should not be relied upon without further verification from the original documents. Where the information is being used for legal purposes then the original documents must be searched for all legal requirements.

LANDGATE USE ONLY, COPY OF ORIGINAL, NOT TO SCALE

Retrieved: 8/27/2015 8:50 AM Page: 2

SCALE: 1:2000 @ A2  
 ALL DISTANCES ARE IN METRES

2015.06.2  
 8  
 20:53:26  
 +08'00"

DEPOSITED PLAN  
**402847**

SHEET 2 OF 2  
 (Plus Survey Sheet)  
 VERSION 1

FOR HEADING SEE SHEET 1

See Sheet 1 for other lot 9602 details

SEC 195 OF LAA EASEMENTS ARE PARALLEL UNLESS SHOWN OTHERWISE.  
 SEE SHEET 1 FOR ADDITIONAL DETAIL OF LOT 9802  
 Dimensions West of (A) and North of (B) are original

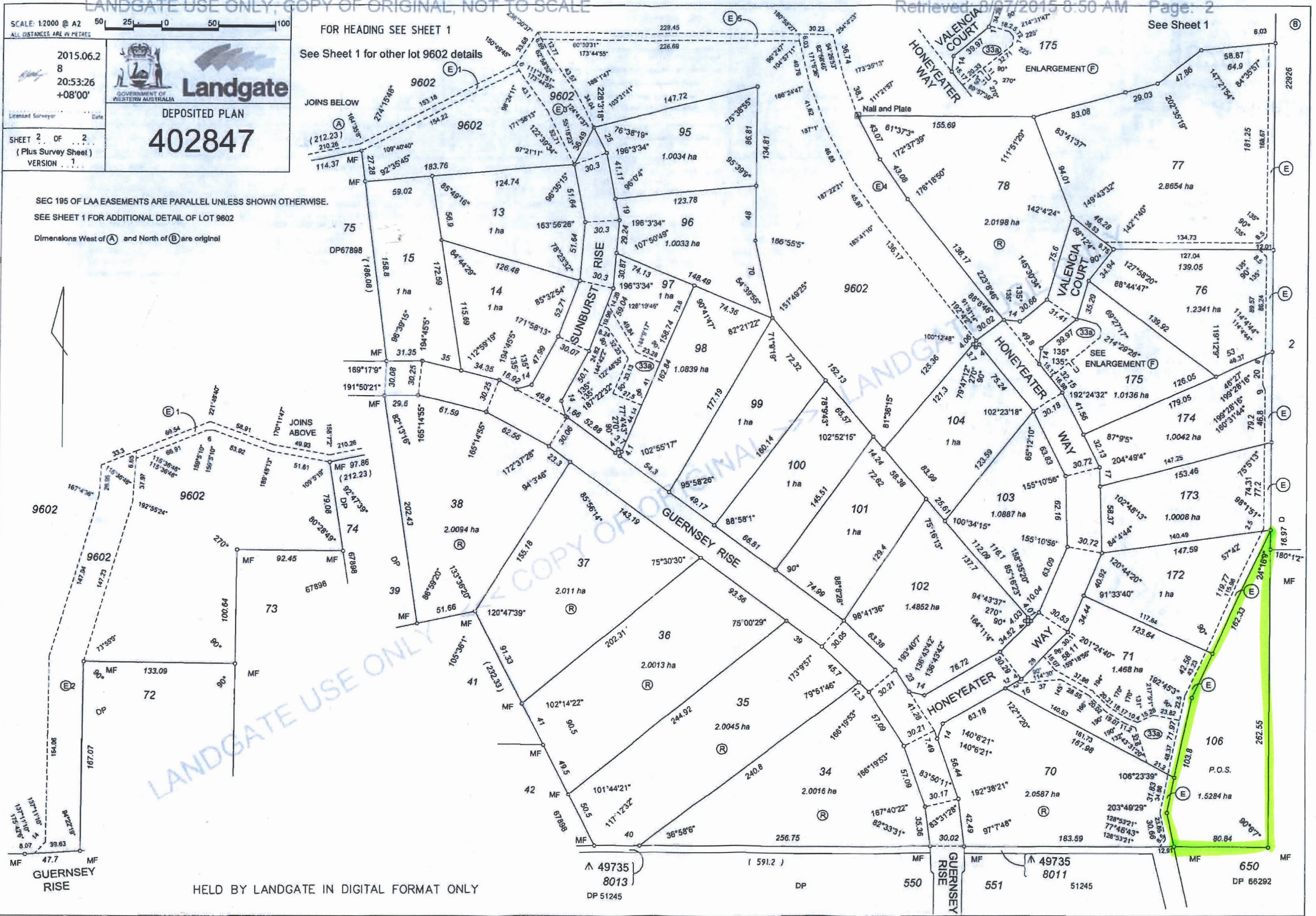

HELD BY LANDGATE IN DIGITAL FORMAT ONLY

Shire of Chittering  
Bindoon

[REDACTED]  
L.F.B. LEFROY.

26.3.19  
[REDACTED]

ATT. TAKE  
To Whom it May Concern.

This is to state that I give Ray Bowman  
My permission to negotiate with the Shire  
on my behalf concerning  
LOT 505 Deposited Plan. 413063.

L.F. Bruce Lefroy.

SHIRE OF CHITTERING  
RECEIVED

26 MAR 2019

Officer..... SP/OSO  
File..... A10187  
Ref (X-Ref 119104528) 119104582

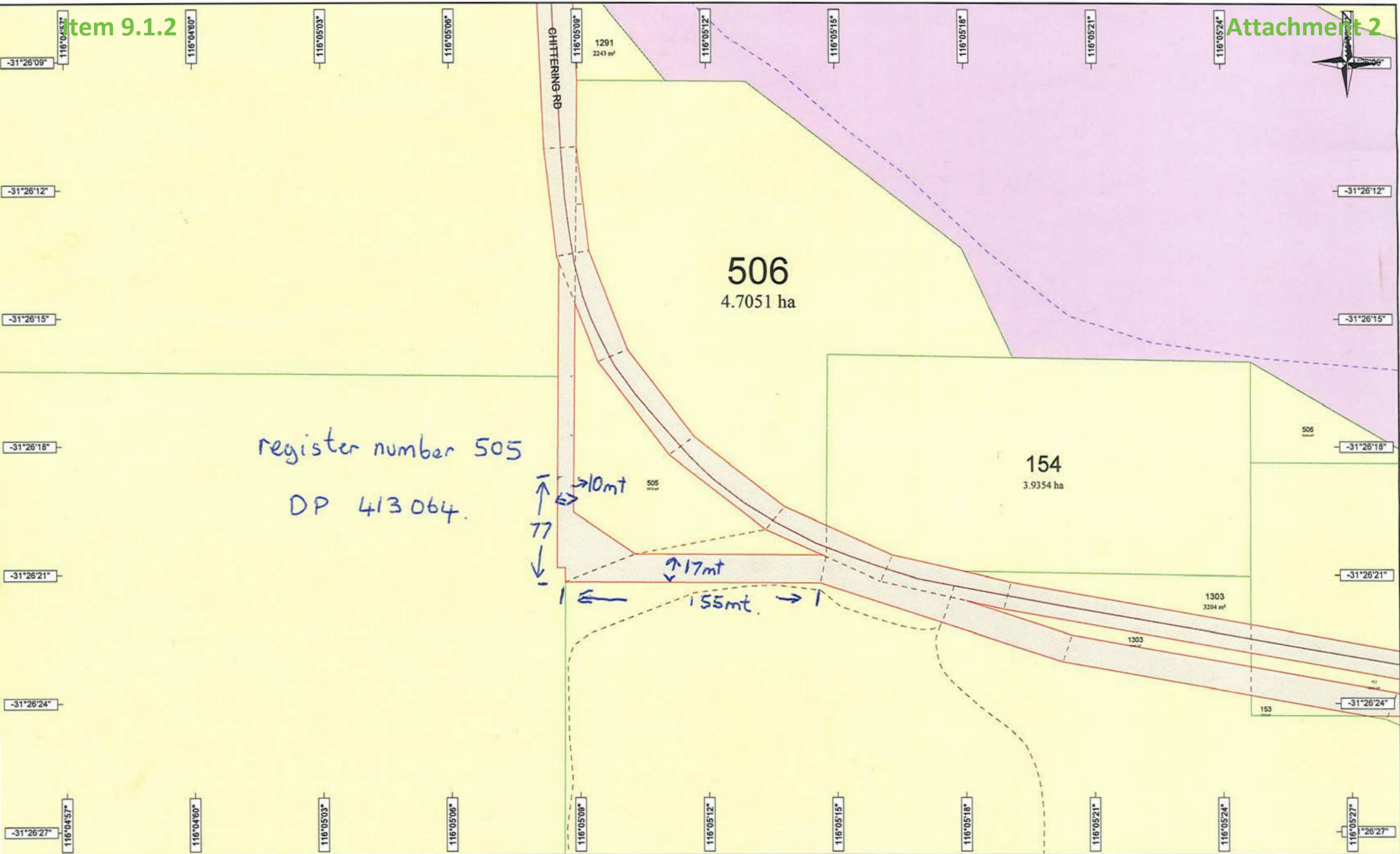

register number 505  
 DP 413064.

10mt  
 17mt  
 155mt

Scale : 1:3000 (Geographical)  
 MGA : SW=412770.9E,6521158.4N Zone 50 / NE=413631.4E,6521780.4N Zone 50  
 Lat/Long : 116°04'55.374", -31°26'27.589" / 116°05'28.162", -31°26'07.619" H 176mm by W 289mm

Printed : 15:45 Wed 27/Feb/2019  
 © Western Australian Land Information Authority 2019

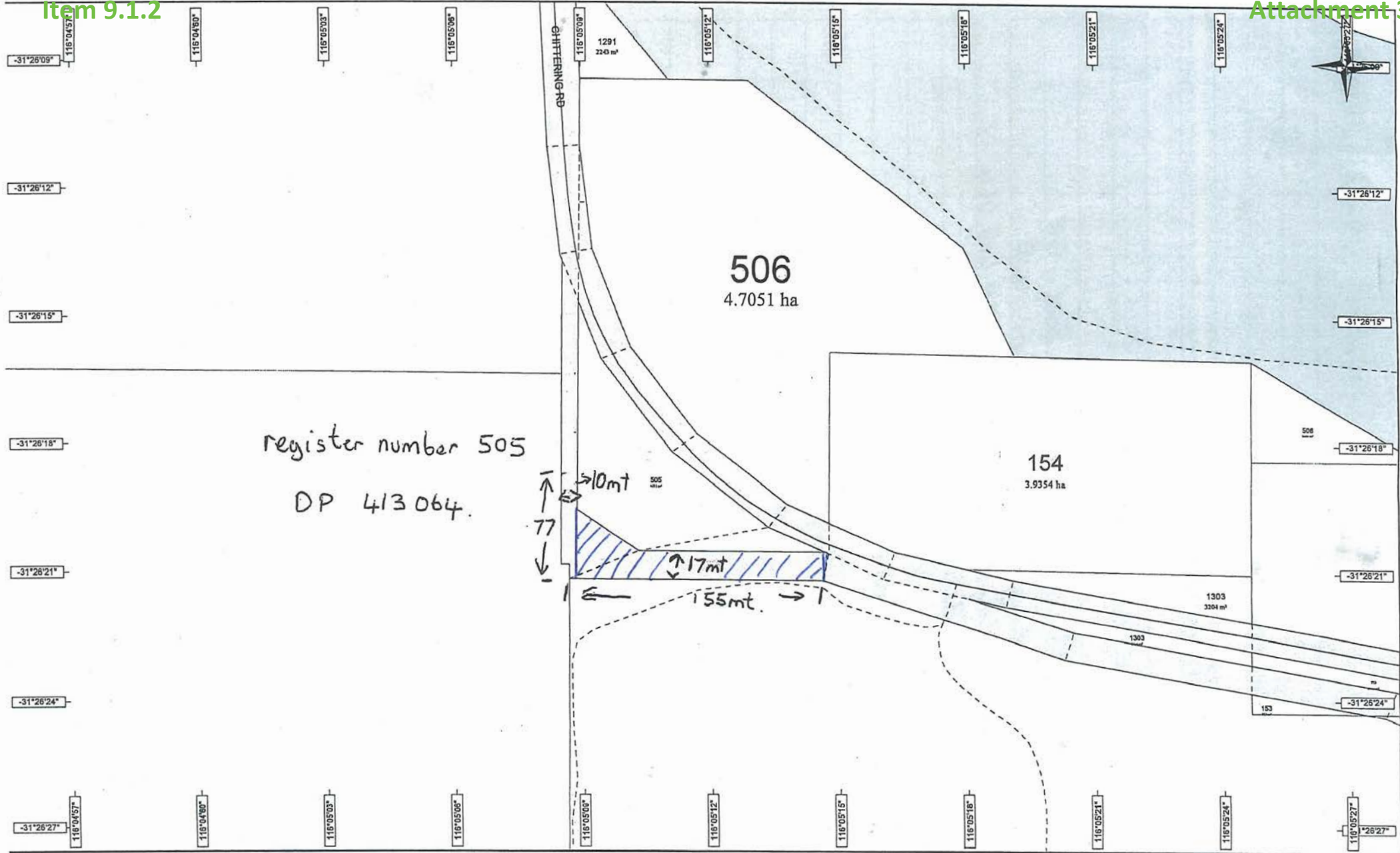

register number 505  
 DP 413064.

'closure plan' - 08/04/19

Scale : 1:3000 (Geographical)  
 MGA : SW=412770.9E,6521158.4N Zone 50 / NE=413631.4E,6521780.4N Zone 50  
 Lat/Long : 116°04'55.374", -31°26'27.589" / 116°05'28.162", -31°26'07.619" H 176mm by W 289mm

This product is for information purposes only and is not guaranteed. The information may be out of date and should not be relied upon without further verification from the original documents. Where the information is being used for legal purposes then the original documents must be searched for all legal requirements.