

SITE CO-ORDINATES

MONOPOLE	
DATUM: MGA (GDA94)	ZONE: 50
LATITUDE	-31.565728°
LONGITUDE	116.052688°
EASTING	410 100
NORTHING	6 507 309

SITE LOCATION

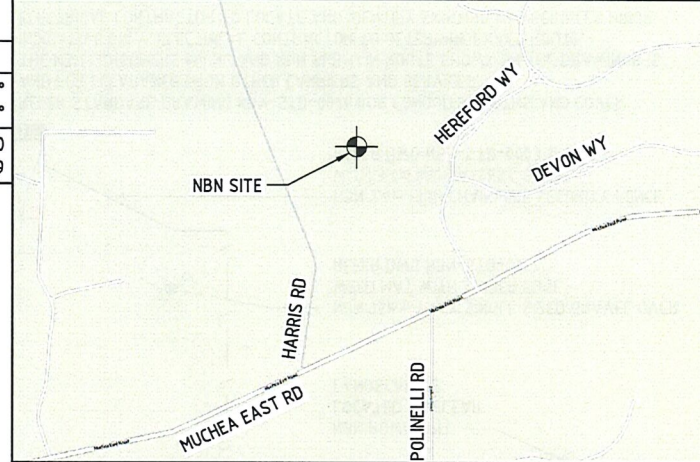

COPYRIGHT © OPENSTREETMAP CONTRIBUTORS, CC BY-SA
<http://www.openstreetmap.org>
<http://creativecommons.org/licenses/by-sa/2.0/>
 Use of this image is subject to the terms and conditions of the Creative Commons Attribution-ShareAlike 2.0 licence, the full licence of which can be accessed at <http://creativecommons.org/licenses/by-sa/2.0/legalcode>



Client:
 Project:
 NATIONAL BROADBAND NETWORK
 SITE No: 6ELB-51-09-LOWC
 LOWER CHITTERING
 51 HEREFORD WAY
 LOWER CHITTERING
 WA 6084

FOR CONSTRUCTION

C	14.10.17	ACCESS & POWER ROUTE REVISED
B	10.08.17	FOR CONSTRUCTION
A	18.05.17	FOR CONSTRUCTION (DRAFT)
Rev	Date	Revision Details



DESIGNER: LJM
 CHECKED: RC
 APPROVED: CB

Drawing Title:
OVERALL SITE PLAN

Drawing No. 6ELB-51-09-LOWC-C2
 Revision C



EXISTING EASEMENT

PROPOSED NBN POWER PIT

LOT 192
 P20207

NBN UNDERGROUND POWER SUPPLY (APPROX 255m)
 REFER NOTE 1

EXISTING 3m WIDE FARM GATE

EXISTING WATER TANK

1
 C3

NBN SITE

DWELLING

SHED

LOT 191
 P20207
 (2.1803ha)

SHED

2

NEW SITE MAIN SWITCHBOARD BY NBN CONTRACTOR

NEW CONSUMER MAINS BY NBN CONTRACTOR

POWER PILLAR BY WESTERN POWER

NEW SUBSTATION BY WESTERN POWER. REFER NOTE 2.

DETAIL
 SCALE 1:100

2

NOTES:

1. NBN SUB MAINS ROUTE SHOWN IS INDICATIVE ONLY. ELECTRICAL CONTRACTOR TO DETERMINE EXACT ROUTE ON SITE. ELECTRICAL CONTRACTOR TO LOCATE AND IDENTIFY EXISTING U/G SERVICES PRIOR TO COMMENCEMENT OF WORK.
2. WESTERN POWER SHALL SUPPLY AND INSTALL PAD MOUNTED TRANSFORMER INCLUDING CONCRETE PLINTH. ELECTRICAL CONTRACTOR SHALL COMPLETE THE CUSTOMER SCOPE OF WORK AS SPECIFIED IN WESTERN POWER DESIGN MP169632

LEGEND

- UE — UE — EXISTING UNDERGROUND ELECTRICAL ROUTE
- NUE — NUE — NEW NBN UNDERGROUND ELECTRICAL ROUTE
- - - - - EXISTING GRAVEL DRIVE/ACCESS TRACK
- / - / - EXISTING FENCE
- - - - - PROPERTY BOUNDARY

TRIM BRANCHES FOR CONSTRUCTION
 VEHICLE ACCESS

NBN SITE ACCESS VIA EXISTING SANDY / GRAVEL WHEEL MARKS. REQUIRE UPGRADE (95m ROADBASE) FOR CONSTRUCTION VEHICLE ACCESS.

EXISTING GRAVEL DRIVE (2WD)

LOT 190
 P20207

TRIM BRANCHES FOR CONSTRUCTION
 VEHICLE ACCESS

EXISTING LOCKED GATE (3.4m WIDE)
 ELECTRONICALLY OPERATED

OVERALL SITE PLAN

SCALE 1:1000

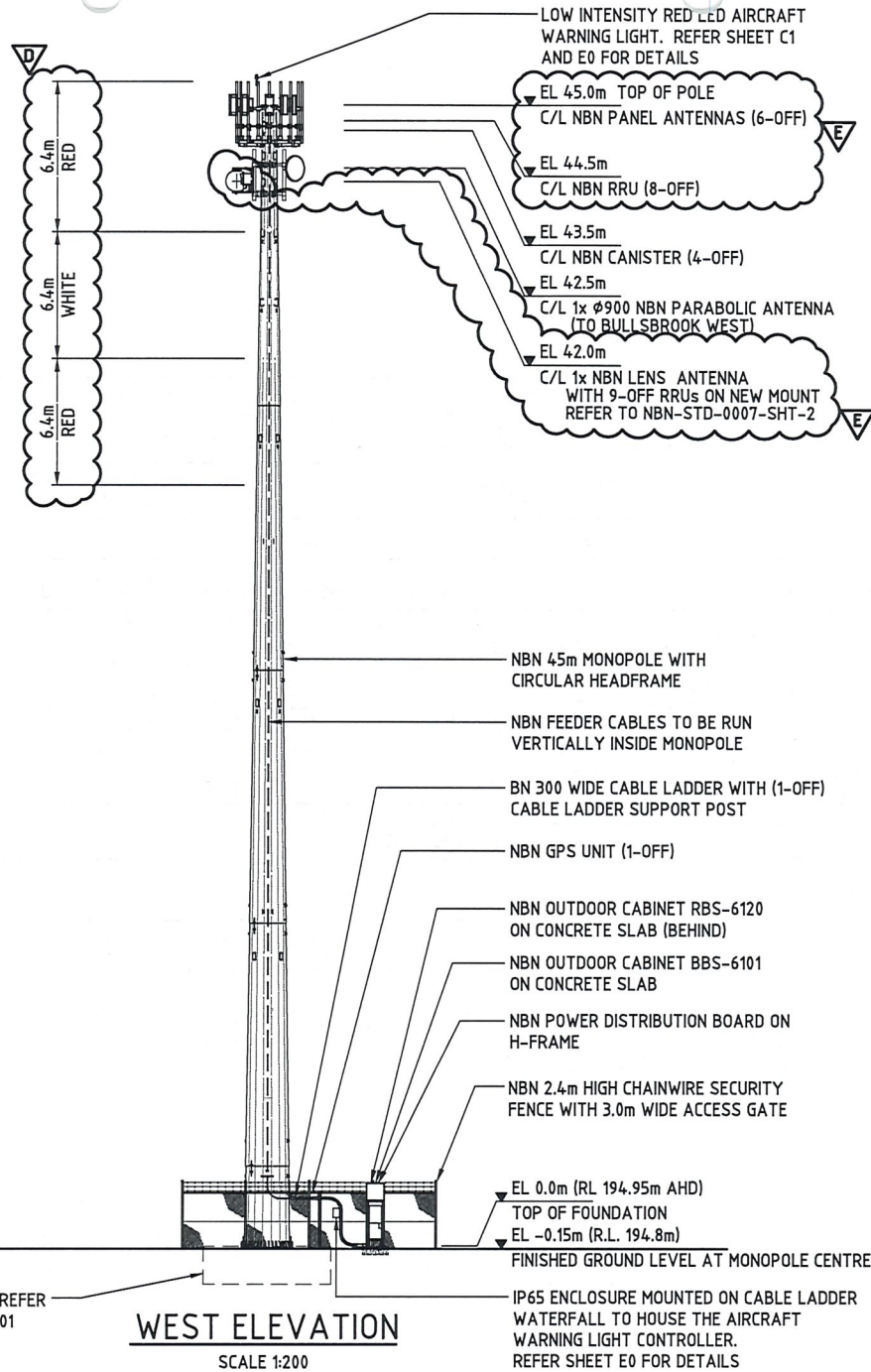

Client:



Client:



Client:

Project:

NATIONAL BROADBAND NETWORK
SITE No: 6ELB-51-09-LOWC
LOWER CHITTERING
51 HEREFORD WAY
LOWER CHITTERING
WA 6084

FOR CONSTRUCTION

E	18.12.19	LENS ANTENNA ADDED
D	24.08.17	OBSTACLE MARKING WAS 5m
C	18.08.17	OBSTACLE MARKING ADDED
B	19.08.17	FOR CONSTRUCTION
A	18.05.17	FOR CONSTRUCTION (DRAFT)
Rev	Date	Revision Details

aurecon
Aurecon Australia Pty Ltd ABN 54 005 139 873

DESIGNER: LJM
CHECKED: RC
APPROVED: CB

Drawing Title:
SITE ELEVATION AND DETAILS

Drawing No. 6ELB-51-09-LOWC-C4
Revision E